

Mail or email entries to
Kristal Couch, FTS
24512 S 4350 Rd
Vinita, OK 74301
918-373-2519
Kcouch76@gmail.com

Early Entry Fee \$20.00 per dog
Day of Entry Fee: \$25.00
Make checks payable to ORCA

ONLINE ENTRY IS PREFERRED: [ONLINE ENTRY FORM](#)

**LCI Dogs Limited to
15 Entries**

Due to time constraints

Directions to field:

Field is $\frac{1}{2}$ mile east of the Country Pets Bed & Breakfast sign

GPS does work at link below

<https://maps.app.goo.gl/cctAXmPReZF3Q9PV9>

From I-44 -- Take the Big Cabin exit, go north on Hwy 69 to Hwy 60, then go left (west) on Hwy 60 toward Nowata, go to County Rd 4340 marker signs there that say Tempson Chapel. Turn right (north) on County Rd 4340 and go 1 mile, turn right (east) on County Rd 250 . For our lure coursing location it will only be 1 1/2 miles east, on north side of road.

PREMIUM LIST

Early Entries for the Trial close May 6, 2026 At the FTS address
Oklahoma Racing & Coursing Assoc.,Inc.



**REGION 4
ASFA ALL-BREED FIELD TRIAL
LCI Stakes will be offered (limited to 15)**

May 9 & 10, 12:00 p.m.

Entries Open April 1 2026

Early entries Close May 6, 2026

Day of Entries close May 9 11:00 a.m.

Location:

Couch Ranch

Vinita, OK 74301

Entry is \$20.00 per dog.

Day of entry is \$25.00 per dog

Mail or email entries to

Kristal Couch, FTS

24512 S 4350 Rd

Vinita, OK 74301

FTS cell Phone/Day Of Phone: 918-373-2519

Kcouch76@gmail.com

*Permission has been granted by the American Sighthound Field Association
for the holding of this event under ASFA Rules and Regulations.
Samantha Duryee, Chairperson, ASFA Scheduling Committee*

Go to www.ASFA.org

for online Rulebook, Policies, Contacts, Clubs,
Trial Schedules, Trial Results & much more.

Oklahoma Racing & Coursing Assoc., Inc

President: Linda Stilwell Vice President: Shannon Hoehn
 Secretary: Tesa Clawson Treasurer: Kristal Couch
 Board Members: Libby Rice, Jessica Callahan, Danny Couch

JUDGES

Jack Downing – Chandler, TX
 Linda Stilwell – Comanche, OK

Judging Assignments:

S = Single Judge * = Provisional Judge # = Canadian Judge

Saturday

Judge	A	Az	Ba	B	C	G	IB	IW	IG	P	PIO	R	S	SD	SL	SW	W	Sgl	LCI
Downing	X	X	X	X	X	X	X	X	X	X		X	X	X	X	X	X	X	X
Stilwell	X	X	X	X	X	X	X	X	X	X		X	X	X	X	X	X	X	X

Sunday

Judge	A	Az	Ba	B	C	G	IB	IW	IG	P	PIO	R	S	SD	SL	SW	W	Sgl	LCI
Downing	X	X	X	X	X	X	X	X	X	X		X	X	X	X	X	X	X	X
Stilwell	X	X	X	X	X	X	X	X	X	X		X	X	X	X	X	X	X	X

Field Committee

Field Chairman: Danny Couch
 Field Secretary: Kristal Couch
 Lure Operators: Kristal Couch, Danny Couch, Mercedes Olson
 Inspection: Kristal Couch, Libby Rice, Jessica Callahan
 Huntmaster: Jessica Callahan
 Field Clerk: Tesa Clawson
 Padcock: Libby Rice, Jessica Callahan

TRIAL HOURS: 12:00 p.m. UNTIL completion

Day of Trial entries close at 11:00 a.m.

Substitutions (same owner) close of entries day of.

ROLL CALL: PROMPTLY at 12:00 p.m.

HOUND CERTIFICATION RUNS WILL BE OFFERED PRIOR TO START OF TRIAL

(Earlier for Field Committee, if available)

ENTRIES WILL NOT BE ACKNOWLEDGED BY RETURN MAIL OR PHONE;
 ENTRIES MAY BE ACKNOWLEDGED BY E-MAIL
 IF OWNER FORWARDS E-MAIL ADDRESS.

No wrappings or blankets on dogs prior to inspection.

No Shiny, sparkly blankets. Flexi-leads are not to be used where dogs are running.

ELIGIBLE BREEDS & REGISTRY:

Only purebred Afghan Hounds, Azawakhs, Basenjis, Borzoi, Cirneco dell'Etna, Greyhounds, Ibizan Hounds, Irish Wolfhounds, Italian Greyhounds, Pharaoh Hounds, Peruvian Inca Orchid (PIO), Rhodesian Ridgebacks, Salukis, Scottish Deerhounds, Silken Windhounds, Sloughis, Whippets and Provisional breeds may be entered in the regular stakes. Provisional breeds are listed on the ASFA website.

“All entries in the regular stakes shall be individually registered with the American Kennel Club, the National Greyhound Association (NGA), including the United Kennel Club (UKC), the Federation Cynologique Internationale, an ASFA-recognized foreign or ASFA Board approved registry or possess a critique registration number (CRN) from the Society for the Perpetuation of Desert Bred Salukis (SPDBS). Provisional stake entries shall be individually registered with the appropriate registry. (Dogs with an Indefinite Listing Privilege (ILP) or Purebred Alternate Listing (PAL) from the American Kennel Club shall be considered registered with that body.)”

AWARDS FOR TRIAL

Awards will be offered for Best of Breed

Ribbons or rosettes will offered for all placements.

First=Blue, Second=Red, Third=Yellow, Fourth=White, NBQ=Green

Highest Scoring Single=Navy/Gold, Best of Breed=Purple/Gold,

& Best in Field=Red, White & Blue.

*****Best In Field Will be Offered*****

REGULAR STAKES OFFERED

OPEN STAKE: Any eligible sighthound, excluding ASFA Field Champions of record that has met the certification requirements.

FIELD CHAMPION STAKE: Any ASFA Field Champion

VETERAN STAKE: Any eligible hound whose age is at least six years, except Irish Wolfhounds whose age shall be at least five years. Afghan Hounds, Ibizan Hound, Rhodesian Ridgebacks, Salukis and Whippets whose age shall be at least seven years. That has obtained an ASFA certification, AKC QC, or other qualifying waivers prior to the closing date. A copy of the certificate MUST be submitted with the entry forms. Points go toward V-FCh or V-LCM titles.

PROVISIONAL STAKE: Any eligible sighthound of a Provisional breed that has met certification requirements. Not eligible to compete in Best of Breed or Best in Field.

SINGLES STAKE: Any eligible sighthound including those disqualified to run in other stakes. Each hound runs alone. Not eligible for Best of Breed or Best in Field. Hounds are eligible to earn TCP and CPX titles from the Singles stake. Provisional breeds are not eligible for these titles.

LCI STAKES: All eligible non-purebred sighthound dogs and mixed breeds. Must have a registration number via AKC, AKC Canine Partner, AKC PAL, UKC or ASFA registration.

Small Open: for dogs 17-1/2 inches or less at the withers and / or brachycephalic (“flat-faced”) dogs who have not achieved the title of LCC.

Small Excellent: for dogs 17-1/2 inches or less at the withers and/or brachycephalic dogs who have achieved the title of LCC.

Small Veteran: for dogs 17-1/2 inches or less at the withers and/or brachycephalic dogs over the age of 7 years.

Large Open: for dogs over 17-1/2 inches at the withers who have not achieved the title of LCC.

Large Excellent: for dogs over 17-1/2 inches at the withers who have achieved the title of LCC.

Large Veteran: for dogs over 17-1/2 inches at the withers who are over the age of 7 years.

Sighthound Mix Open: for dogs with a sighthound breed in its background who have not achieved the title of LCC.

Sighthound Mix Excellent: for dogs with sighthound breed in its background who have achieved the title of LCC.

Sighthound Mix Veteran: for dogs with sighthound breed in its background over 7 years of age.

Note: Hounds who have received a disqualification at an ASFA trial are ineligible to compete until reinstated.

RULES & INFORMATION:

All entries must be one year or older on the day of the trial. Stakes will be split into flights by public random draw if the entry in any regular stake is 20 or more. Bitches in season, lame hounds and hounds with breed disqualifications will be excused at roll call. Spayed, neutered, monorchid or cryptorchid hounds without breed disqualifications may be entered. Hounds with breed disqualifications are not eligible to enter except in the Single Stake. Hounds not present at the time of roll call will be scratched. All hounds will run twice, in trios if possible or braces, (except in the Single Stake and LCI), unless excused, dismissed or disqualified.

There will be a \$5 fine assessed for any loose hound not taking part in a course in progress.

Persons exhibiting conduct detrimental to ASFA/ORCA/any hound(s)/other person(s) will be asked to leave the trial site.

This applies to hounds entering Open, Veterans, Singles, or Provisional for the first time.

Muzzles are not required; it is the owner's responsibility to determine if their hound should be muzzled. But muzzles are allowed.

EQUIPMENT:

Battery powered continuous loop system.

Lures will be highly visible white plastic strips/trash bags.

Backup equipment will be available.

Courses will be reversed for finals, runoffs, and Best in Field. ORCA reserves the right to alter the course plans, as required, by weather and/or field conditions on the day of the trial.

Hotel & Camping Info

- ❖ **Redbud Tiny Home & RV Resort** - 12 miles from event location Club DISCOUNT codes: ORCATINYHOME2026 or ORCARVSITE Use the codes to get the special club pricing. You will have to call to book the Tiny Home as they have them all blocked out for our club event weekends!!! 918-212-8750
33830 S. 4310 Rd Big Cabin, OK 74332 Tiny Home
This facility is really nice & they also have a nice dog park area, laundry & restroom. They have a dump station and water station. Website to book direct is <https://redbudresort.com> and must book thru their this website for discount.
- ❖ **Big Cabin RV Park** in Big Cabin, OK 918-783-5159
- ❖ **Super 8 Motel** also at exit 283, 918-783-5888 allows pets. - Host Motel (Mention that you are coming for an ORCA event and pet fees will be reduced)
- ❖ **Park Hills Motel & RV Park**, 438415 US-60, Vinita, OK, 918-256-5511.
- ❖ **On Site Camping:** Dry camping is allowed at field/no running water or electric (no open fires)
- ❖ **Love's** at Big Cabin has 4 full hookups for RVs

Exhibitors should follow their veterinarian's recommendation to assure their dogs are free of internal and external parasites, any communicable diseases, and have appropriate vaccinations. Rabies vaccination should be current, as required for the state you live in.

Veterinarian Services:

Animal Medical Center Claremore, OK 30
They will be on call 918-341-4635

Fairland Vet Clinic 918-676-3235

Bring water, food, and shade for you and your dog(s).

PET VACCINATIONS

Field lay out may be changed due to weather or terrain

Saturday 730 Yards

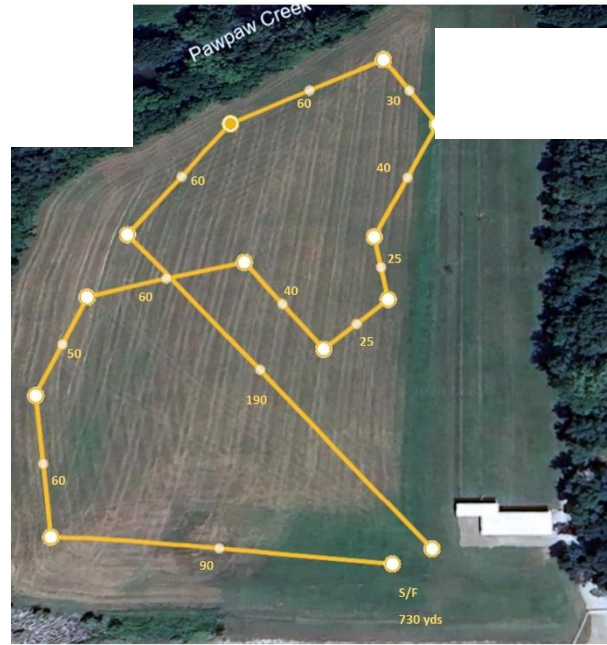

Sunday 680 yards



OFFICIAL AMERICAN SIGHTHOUND FIELD ASSOCIATION ENTRY FORM

ORCA

Saturday May 9, 2026

Entries close May 9, 11:00 a.m. at the field

Pre-Entry fees: \$20.00 - Day of Entry \$25.00

Make checks payable to ORCA (in US funds) and mail to:

Kristal Couch, 24512 S 4350 Rd

Vinita, OK 74301

Fee Paid _____ The Field Secretary cannot accept conditional, unsigned, incomplete or unpaid entries; please check your completed entry carefully.

Breed:		Call Name:	
Registered Name of Hound:			
Stake: <input type="checkbox"/> Open <input type="checkbox"/> FCH <input type="checkbox"/> Veteran <input type="checkbox"/> Singles <input type="checkbox"/> Provisional <input type="checkbox"/> LCI (please use LCI entry form below)		Additional Stakes <input type="checkbox"/> Kennel <input type="checkbox"/> Breeder <input type="checkbox"/> Bench	
Registration Number: (please write in registering body before number)			
<input type="checkbox"/> If possible, please separate my hounds	Date of Birth:	Sex: <input type="checkbox"/> Dog <input type="checkbox"/> Bitch	
Name of actual owner(s):			
Address:		Phone:	
City:		State:	Zip:
E-mail (Optional)		(Optional) Region of Residence:	
Emergency Contact Name and Phone (Optional)			
<input type="checkbox"/> Check if this is the first ASFA trial for this hound. Attach a Hound Certification or waiver if entered in Open, Veterans, Limited. <input type="checkbox"/> Check if this is a first-time entry, a copy of the official Registration of this hound must accompany this entry unless NGA. <input type="checkbox"/> Check if any information has changed since the last ASFA trial entry. Regarding _____ <input type="checkbox"/> Check if this hound has been dismissed within the last 6 trials entered. Must be marked in order to qualify for a "clean" trial requirement.			

I CERTIFY that I am the actual owner of this dog, or that I am the duly authorized agent of the actual owner whose name I have entered above. In consideration of the acceptance of this entry and the opportunity to have this dog judged and to win prize money, ribbons, or trophies, I (we) agree to abide by the rules and regulations of the American Sighthound Field Association in effect at the time of this lure field trial, and by any additional rules and regulations appearing in the premium list for this lure field trial. I (we) agree that the club holding this lure field trial has the right to refuse this entry for cause, which the club shall deem to be sufficient. I (we) agree to hold this club, its members, directors, governors, officers, agents or other functionaries, any employees of the aforementioned parties and the owner(s) of the trial premises or grounds harmless from any claim for loss or injury which may be alleged to have been caused directly or indirectly to any person or thing by the act of this dog while in or upon the lure field trial premises or grounds or near any entrance thereto and I (we) personally assume all responsibility and liability for any such claim, and I (we) further agree to hold the aforementioned parties harmless from any claim loss of this dog by disappearance, theft damage or injury be caused or alleged to be caused by the negligence of the club or any of the aforementioned parties or by the negligence of any person or any other cause or causes. I (we) certify and represent that the dog entered is not a hazard to person or other dogs. This entry is submitted for acceptance of the forgoing representations and agreements

SIGNATURE of owner or his agent duly authorized to make this entry _____

OFFICIAL AMERICAN SIGHTHOUND FIELD ASSOCIATION ENTRY FORM

ORCA

Sunday May 10, 2026

Entries close May 10, 11:00 a.m. at the field

Pre-Entry fees: \$20.00 - Day of Entry \$25.00

Make checks payable to ORCA (in US funds) and mail to:

Kristal Couch, 24512 S 4350 Rd

Vinita, OK 74301

Fee Paid _____ The Field Secretary cannot accept conditional, unsigned, incomplete or unpaid entries; please check your completed entry carefully.

Breed:		Call Name:	
Registered Name of Hound:			
Stake: <input type="checkbox"/> Open <input type="checkbox"/> FCH <input type="checkbox"/> Veteran <input type="checkbox"/> Singles <input type="checkbox"/> Provisional <input type="checkbox"/> LCI (Please use LCI entry form below)		Additional Stakes <input type="checkbox"/> Kennel <input type="checkbox"/> Breeder <input type="checkbox"/> Bench	
Registration Number: (please write in registering body before number)			
<input type="checkbox"/> If possible, please separate my hounds	Date of Birth:	Sex: <input type="checkbox"/> Dog <input type="checkbox"/> Bitch	
Name of actual owner(s):			
Address:		Phone:	
City:		State:	Zip:
E-mail (Optional)		(Optional) Region of Residence:	
Emergency Contact Name and Phone (Optional)			
<input type="checkbox"/> Check if this is the first ASFA trial for this hound. Attach a Hound Certification or waiver if entered in Open, Veterans, Limited. <input type="checkbox"/> Check if this is a first-time entry, a copy of the official Registration of this hound must accompany this entry unless NGA. <input type="checkbox"/> Check if any information has changed since the last ASFA trial entry. Regarding _____ <input type="checkbox"/> Check if this hound has been dismissed within the last 6 trials entered. Must be marked in order to qualify for a "clean" trial requirement.			

I CERTIFY that I am the actual owner of this dog, or that I am the duly authorized agent of the actual owner whose name I have entered above. In consideration of the acceptance of this entry and the opportunity to have this dog judged and to win prize money, ribbons, or trophies, I (we) agree to abide by the rules and regulations of the American Sighthound Field Association in effect at the time of this lure field trial, and by any additional rules and regulations appearing in the premium list for this lure field trial. I (we) agree that the club holding this lure field trial has the right to refuse this entry for cause, which the club shall deem to be sufficient. I (we) agree to hold this club, its members, directors, governors, officers, agents or other functionaries, any employees of the aforementioned parties and the owner(s) of the trial premises or grounds harmless from any claim for loss or injury which may be alleged to have been caused directly or indirectly to any person or thing by the act of this dog while in or upon the lure field trial premises or grounds or near any entrance thereto and I (we) personally assume all responsibility and liability for any such claim, and I (we) further agree to hold the aforementioned parties harmless from any claim loss of this dog by disappearance, theft damage or injury be caused or alleged to be caused by the negligence of the club or any of the aforementioned parties or by the negligence of any person or any other cause or causes. I (we) certify and represent that the dog entered is not a hazard to person or other dogs. This entry is submitted for acceptance of the forgoing representations and agreements

SIGNATURE of owner or his agent duly authorized to make this entry _____

OFFICIAL AMERICAN SIGHTHOUND FIELD ASSOCIATION LCI ENTRY FORM

ORCA

Saturday May 9, 2026

Entries close May 9, 11:00 a.m. at the field

Pre-Entry fees: \$20.00 - Day of Entry \$25.00 Limited to 15 Entries

Make checks payable to ORCA (in US funds) and mail to:

Kristal Couch, 24512 S 4350 Rd

Vinita, OK 74301

Fee Paid _____ The Field Secretary cannot accept conditional, unsigned, incomplete or unpaid entries; please check your completed entry carefully.

Fee Paid _____ The Field Secretary cannot accept conditional, unsigned, incomplete or unpaid entries; please check your completed entry carefully.

Breed:	Call Name:		
Registered Name of dog:			
Stake: <input type="checkbox"/> LCI-Small <input type="checkbox"/> LCI-Large <input type="checkbox"/> LCI-Sighthound Mix <input type="checkbox"/> Open <input type="checkbox"/> Excellent <input type="checkbox"/> Veteran			
Registration Number: (please write in registering body before number)			
Date of Birth:	Sex: <input type="checkbox"/> Dog <input type="checkbox"/> Bitch		
Name of actual owner(s):			
Address:		Phone:	
City:	State:	Zip:	
E-mail	(Optional) Region of Residence:		
Emergency Contact Name and Phone (Optional)			
<input type="checkbox"/> Check if this is a first-time entry, a copy of the official Registration of this hound must accompany this entry. (i.e., AKC Registration form, PAL registration, Canine Partner, etc.)			
<input type="checkbox"/> Check if any information has changed since the last ASFA trial entry. Regarding			

I CERTIFY that I am the actual owner of this dog, or that I am the duly authorized agent of the actual owner whose name I have entered above. In consideration of the acceptance of this entry and the opportunity to have this dog judged and to win prize money, ribbons, or trophies, I (we) agree to abide by the rules and regulations of the American Sighthound Field Association in effect at the time of this lure field trial, and by any additional rules and regulations appearing in the premium list for this lure field trial. I (we) agree that the club holding this lure field trial has the right to refuse this entry for cause, which the club shall deem to be sufficient. I (we) agree to hold this club, its members, directors, governors, officers, agents or other functionaries, any employees of the aforementioned parties and the owner(s) of the trial premises or grounds harmless from any claim for loss or injury which may be alleged to have been caused directly or indirectly to any person or thing by the act of this dog while in or upon the lure field trial premises or grounds or near any entrance thereto and I (we) personally assume all responsibility and liability for any such claim, and I (we) further agree to hold the aforementioned parties harmless from any claim loss of this dog by disappearance, theft damage or injury be caused or alleged to be caused by the negligence of the club or any of the aforementioned parties or by the negligence of any person or any other cause or causes. I (we) certify and represent that the dog entered is not a hazard to person or other dogs. This entry is submitted for acceptance of the forgoing representations and agreements.

SIGNATURE of owner or his agent
duly authorized to make this entry _____

Please separate the entries before submitting to FTS.

OFFICIAL AMERICAN SIGHTHOUND FIELD ASSOCIATION LCI ENTRY FORM

ORCA

Sunday May 10, 2026

Entries close May 10, 11:00 a.m. at the field

Pre-Entry fees: \$20.00 - Day of Entry \$25.00 Limited to 15 Entries

Make checks payable to ORCA (in US funds) and mail to:

Kristal Couch, 24512 S 4350 Rd

Vinita, OK 74301

Fee Paid _____ The Field Secretary cannot accept conditional, unsigned, incomplete or unpaid entries; please check your completed entry carefully.

Fee Paid _____ The Field Secretary cannot accept conditional, unsigned, incomplete or unpaid entries; please check your completed entry carefully.

Breed:	Call Name:		
Registered Name of dog:			
Stake: <input type="checkbox"/> LCI-Small <input type="checkbox"/> LCI-Large <input type="checkbox"/> LCI-Sighthound Mix <input type="checkbox"/> Open <input type="checkbox"/> Excellent <input type="checkbox"/> Veteran			
Registration Number: (please write in registering body before number)			
Date of Birth:	Sex: <input type="checkbox"/> Dog <input type="checkbox"/> Bitch		
Name of actual owner(s):			
Address:		Phone:	
City:	State:	Zip:	
E-mail	(Optional) Region of Residence:		
Emergency Contact Name and Phone (Optional)			
<input type="checkbox"/> Check if this is a first-time entry, a copy of the official Registration of this hound must accompany this entry. (i.e., AKC Registration form, PAL registration, Canine Partner, etc.)			
<input type="checkbox"/> Check if any information has changed since the last ASFA trial entry. Regarding			

I CERTIFY that I am the actual owner of this dog, or that I am the duly authorized agent of the actual owner whose name I have entered above. In consideration of the acceptance of this entry and the opportunity to have this dog judged and to win prize money, ribbons, or trophies, I (we) agree to abide by the rules and regulations of the American Sighthound Field Association in effect at the time of this lure field trial, and by any additional rules and regulations appearing in the premium list for this lure field trial. I (we) agree that the club holding this lure field trial has the right to refuse this entry for cause, which the club shall deem to be sufficient. I (we) agree to hold this club, its members, directors, governors, officers, agents or other functionaries, any employees of the aforementioned parties and the owner(s) of the trial premises or grounds harmless from any claim for loss or injury which may be alleged to have been caused directly or indirectly to any person or thing by the act of this dog while in or upon the lure field trial premises or grounds or near any entrance thereto and I (we) personally assume all responsibility and liability for any such claim, and I (we) further agree to hold the aforementioned parties harmless from any claim loss of this dog by disappearance, theft damage or injury be caused or alleged to be caused by the negligence of the club or any of the aforementioned parties or by the negligence of any person or any other cause or causes. I (we) certify and represent that the dog entered is not a hazard to person or other dogs. This entry is submitted for acceptance of the forgoing representations and agreements.

SIGNATURE of owner or his agent
duly authorized to make this entry _____

Please separate the entries before submitting to FTS.

**AMERICAN SIGHTHOUND FIELD ASSOCIATION
HOUND CERTIFICATION**

Rule effective October 1, 1994: Ch. V, Sec. 4 (a) OPEN STAKE: *To be eligible to enter the open stake, a hound must have been certified by a licensed judge within the year preceding the closing date for the entry or have previously competed in the Open Stake.* This eligibility requirement also applies to a hound entered in the Veteran Stake, which has not competed in Open previously. Please complete this portion of this form and attach it to the entry form for the hound's first entry, including an entry for a Fun Trial.

Registered Name of Hound: _____

Registration Number: _____ Breed: _____

Registered Owner's Name: _____

I hereby certify that on (date) _____, the above named hound completed a lure course of at least 500 yards, running with another hound of the same breed (or another breed with a similar running style). During the course the above named hound showed no inclination to interfere with the other hound. I further certify that I am a licensed judge for the ASFA.

Name of Licensed Judge: _____

Signature: _____ Date: _____

I hereby certify that the hound running in the certification course is the hound identified above and that information provided on this form is true and correct.

Signature: _____ Date: _____

Owner or Authorized Agent of Hound

This certification form must be attached to the entry form the first time this hound is entered in an open or veteran stake. Any hound entered in open, or veteran (as a first time entered hound), which has not been certified, shall be declared ineligible by the records coordinator and shall forfeit any points and placements awarded.

PLEASE RETAIN A COPY FOR YOUR RECORDS.

**AMERICAN SIGHTHOUND FIELD ASSOCIATION
HOUND CERTIFICATION WAIVER**

Waiver of Requirement: *This requirement will be waived for a hound that has earned a lure coursing title from another recognized organization, if such title requires competition, and if a waiver for such title has been approved by the ASFA, or a CKC Hound Certification Form.* If your hound qualifies for a waiver, complete this portion of this form and attach it to your entry form. Proof of waivers must accompany this certification form.

Registered Name of Hound: _____

Registration Number: _____ Breed: _____

Registered Owner's Name: _____

CKC: FCH FCHX

AKC: QC SC FC

Hound Certification previously submitted.

I hereby certify that the hound identified above has completed the requirements for the title indicated above (or that the required Certification was previously submitted) and that the information provided on this form is true and correct.

Signature: _____ Date: _____

Owner or Authorized Agent of Hound

**AMERICAN SIGHTHOUND FIELD ASSOCIATION
HOUND CERTIFICATION**

Rule effective October 1, 1994: Ch. V, Sec. 4 (a) OPEN STAKE: *To be eligible to enter the open stake, a hound must have been certified by a licensed judge within the year preceding the closing date for the entry or have previously competed in the Open Stake.* This eligibility requirement also applies to a hound entered in the Veteran Stake, which has not competed in Open previously. Please complete this portion of this form and attach it to the entry form for the hound's first entry, including an entry for a Fun Trial.

Registered Name of Hound: _____

Registration Number: _____ Breed: _____

Registered Owner's Name: _____

I hereby certify that on (date) _____, the above named hound completed a lure course of at least 500 yards, running with another hound of the same breed (or another breed with a similar running style). During the course the above named hound showed no inclination to interfere with the other hound. I further certify that I am a licensed judge for the ASFA.

Name of Licensed Judge: _____

Signature: _____ Date: _____

I hereby certify that the hound running in the certification course is the hound identified above and that information provided on this form is true and correct.

Signature: _____ Date: _____

Owner or Authorized Agent of Hound

This certification form must be attached to the entry form the first time this hound is entered in an open or veteran stake. Any hound entered in open or veteran (as a first time entered hound), which has not been certified, shall be declared ineligible by the records coordinator and shall forfeit any points and placements awarded.

PLEASE RETAIN A COPY FOR YOUR RECORDS.

**AMERICAN SIGHTHOUND FIELD ASSOCIATION
HOUND CERTIFICATION WAIVER**

Waiver of Requirement: *This requirement will be waived for a hound that has earned a lure coursing title from another recognized organization, if such title requires competition, and if a waiver for such title has been approved by the ASFA, or a CKC Hound Certification Form.* If your hound qualifies for a waiver, complete this portion of this form and attach it to your entry form. Proof of waivers must accompany this certification form.

Registered Name of Hound: _____

Registration Number: _____ Breed: _____

Registered Owner's Name: _____

CKC: FCH FCHX

AKC: QC SC FC

Hound Certification previously submitted.

I hereby certify that the hound identified above has completed the requirements for the title indicated above (or that the required Certification was previously submitted) and that the information provided on this form is true and correct.

Signature: _____ Date: _____

Owner or Authorized Agent of Hound